

NJ Natural Gas - "Southern Reliability Link"

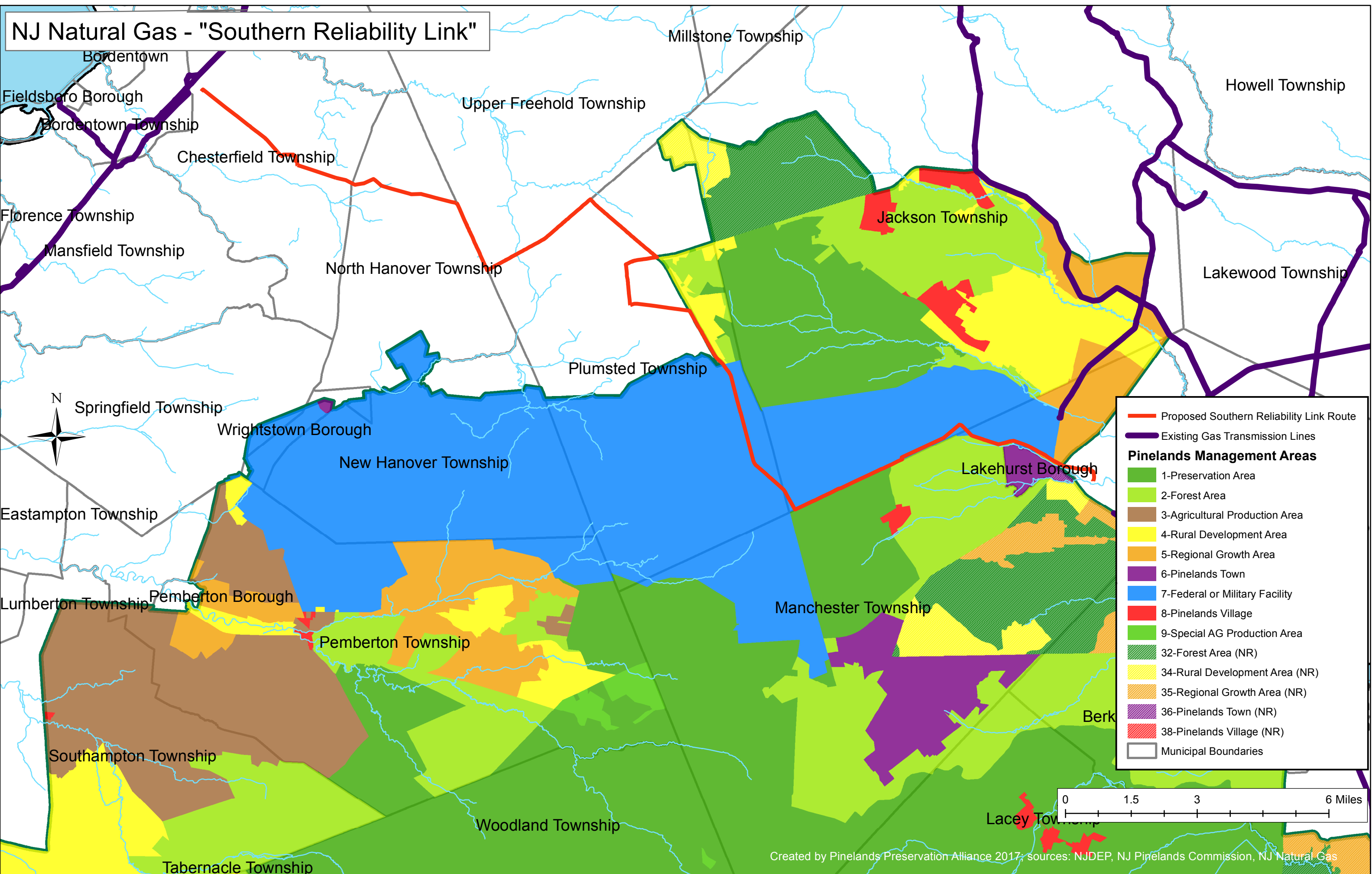

Bordentown
Fieldsboro Borough
Bordentown Township
Florence Township
Mansfield Township

Chesterfield Township

Upper Freehold Township

Millstone Township

Howell Township

North Hanover Township

Jackson Township

Lakewood Township

Plumsted Township



Springfield Township

Wrightstown Borough

New Hanover Township

Lakehurst Borough

Eastampton Township

Pemberton Borough

Pemberton Township

Manchester Township

Lumberton Township

Berk

Southampton Township

Woodland Township

Lacey Township

Tabernacle Township

- Proposed Southern Reliability Link Route
- Existing Gas Transmission Lines
- Pinelands Management Areas**
- 1-Preservation Area
- 2-Forest Area
- 3-Agricultural Production Area
- 4-Rural Development Area
- 5-Regional Growth Area
- 6-Pinelands Town
- 7-Federal or Military Facility
- 8-Pinelands Village
- 9-Special AG Production Area
- 32-Forest Area (NR)
- 34-Rural Development Area (NR)
- 35-Regional Growth Area (NR)
- 36-Pinelands Town (NR)
- 38-Pinelands Village (NR)
- Municipal Boundaries

